



# PAWS in Typing Town

Grades: 1-3  
Folder: Keyboarding

Technical Directions  
Instructional Technology Department  
Plano Independent School District

No CD is required.  
This is a keyboarding program.

**To Add a New Name:** Choose New User. Type the Name of the User.



**To Access an Existing User:** Choose Load User.  
Select the user from the list and click OK.

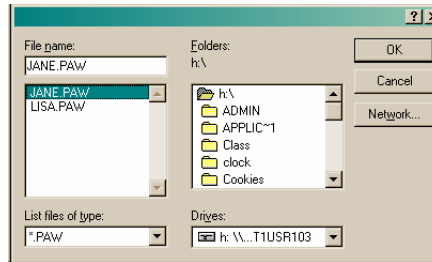

**Lessons:** There are 16 lessons that the students will go through.  
Each lesson will have a submenu. Always begin with the Lesson then select Build Speed or Arcade for additional practice. The Lesson Report is available to view.



**Management:** Ctrl T will access the management options.



This button will give you directions.



This button will take you to the previous screen.