

# Edmark Software

## Class Setup

**Note:** To view the Class Setup icon, you will need to login to the network using the TMSxxx account. Check with your CTA for the password.

- Double-click the Class Setup of any of the Edmark software titles:
  - Calculating Crew (3-5)
  - Carnival Countdown (1-3)
  - Millie's Math House (K-2)
  - Number Heroes (3-5)
  - Zoo Zillions (1-3)
- If your name does not appear in the list of teachers, click on a blank line below the last entry. Type in your name, & click **Create User**.
- Once you have entered yourself as the teacher, click to highlight your name and use the drop-down box at the top of the window to select **Students**.

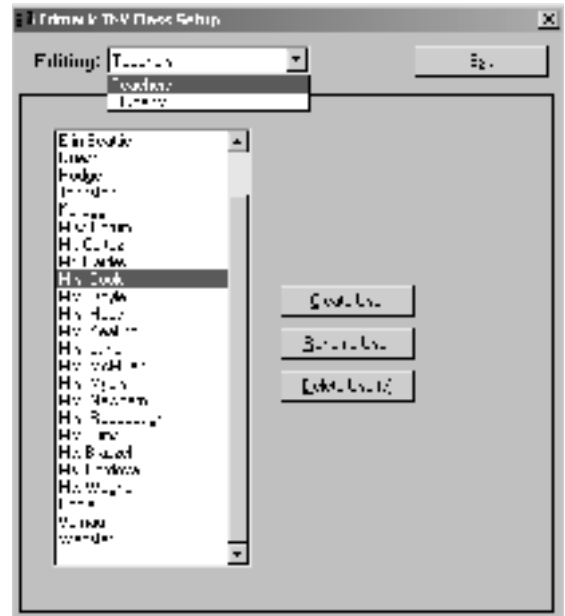

There are two ways to add new students:

- 1 Click on the blank line below the last name entered. Enter the child's name, and then click **Create User**.
- 2 OR to enter **Multiple Names**, click below the last name entered and begin typing the name. Press Enter and type the next name and press Enter, and so on.

NOTES:

- *You must have unique names for each student.*
- *You can also use this screen to Rename or Delete users.*
- *Once you have setup your class for one piece of EDMARK software, they will be setup for all software titles.*

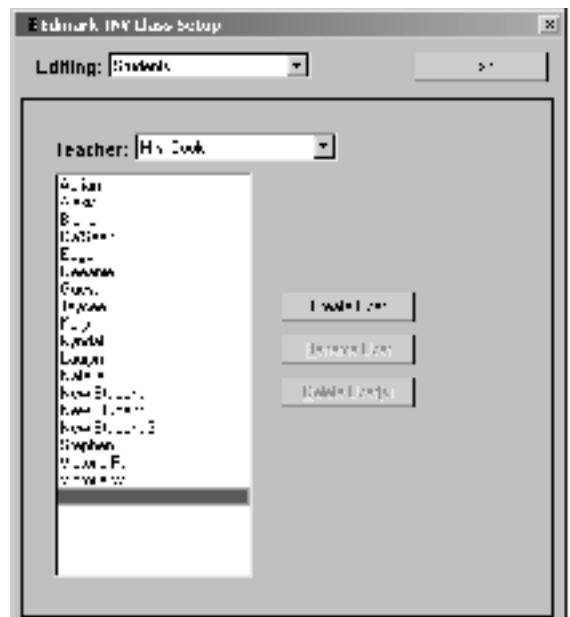

# Edmark Software

## Starting the Program

---

- Double-click the Program icon (might have the word "Network" in the title ) of any of the Edmark Software titles:
  - Calculating Crew (3-5)
  - Carnival Countdown (1-3)
  - Millie's Math House (K-2)
  - Number Heroes (3-5)
  - Zoo Zillions (1-3)
- Students will choose the teacher's name, his/her name, and the program desired. They might have to scroll down on the right side to see the other software titles.
- Then, click GO!

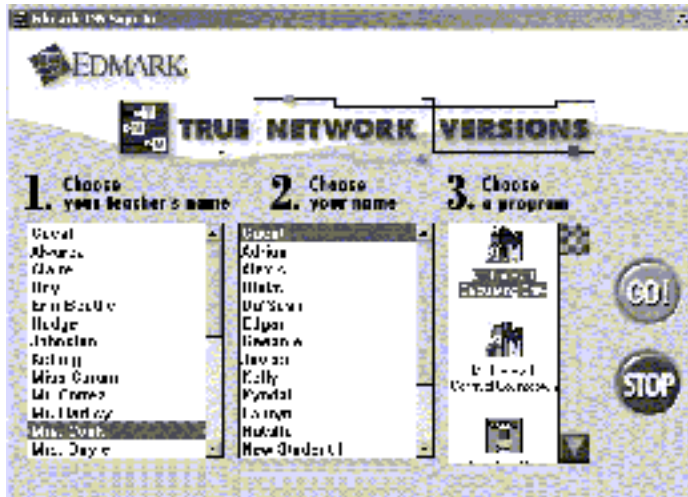

Each grade level should have a binder with instructions on the use of the software itself. Please let us know if you do not have any documentation for these programs.

Barbara Landingin  
Instructional Technology Specialist  
469-752-8092  
blandin@pisd.edu